

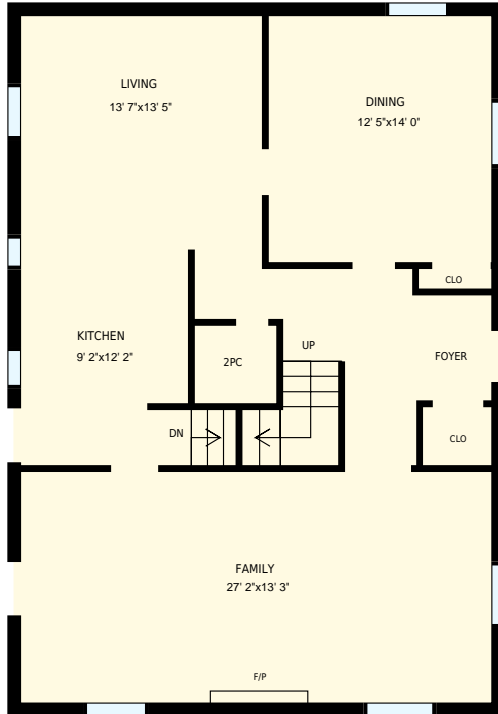

73 Bramley St N, Port Hope, ON

Total Exterior Area Above Grade 2087 sq. ft.



Main Floor
Exterior Area 1239 sq. ft.



2nd Floor
Exterior Area 848 sq. ft.

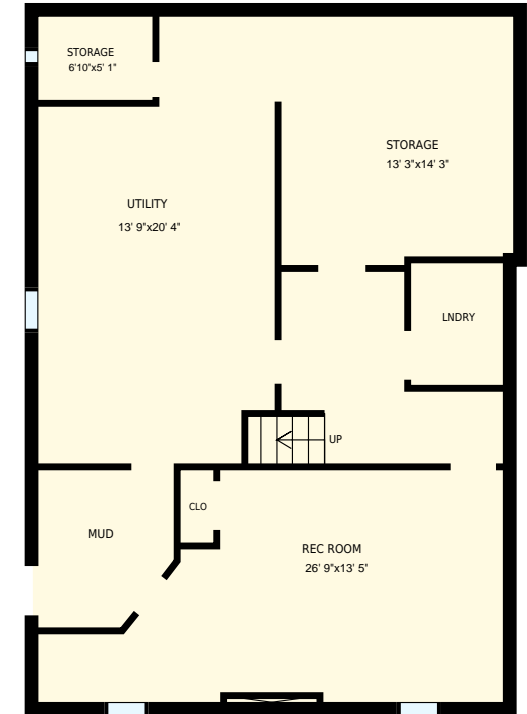

Basement



All room dimensions and floor areas must be considered approximate and are subject to independent verification. For method of measurement please see <https://youriguide.com/measure/>.

PREPARED FOR:

LEE CASWELL - BOSLEY REAL ESTATE LTD., BROKERAGE
905-885-0101
leecaswellsells@gmail.com www.LeeCaswellClassichomes.com

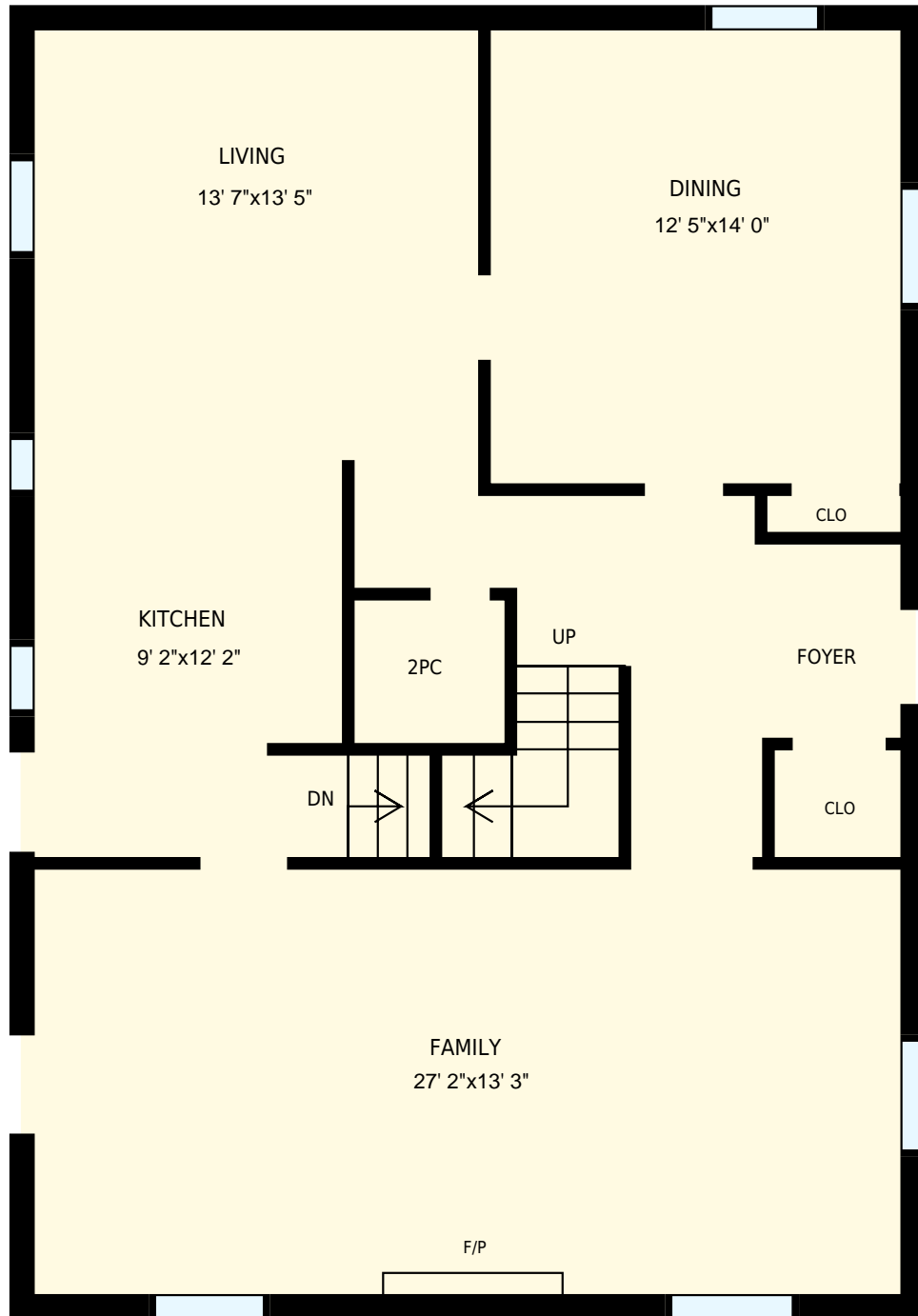

73 Bramley St N, Port Hope, ON

PREPARED FOR:
LEE CASWELL - BOSLEY REAL ESTATE LTD., BROKERAGE
 905-885-0101
 leecaswellsells@gmail.com
 www.LeeCaswellClassicHomes.com

Main Floor

Interior Area 1094 sq. ft.
 Exterior Area 1239 sq. ft. Included Area

PREPARED ON:
 Jun, 2017

All room dimensions and floor areas must be considered approximate and are subject to independent verification. For method of measurement please see <https://youriguide.com/measure/>.



73 Bramley St N, Port Hope, ON

2nd Floor

PREPARED FOR:
LEE CASWELL - BOSLEY REAL ESTATE LTD., BROKERAGE
 905-885-0101
 leecaswellsells@gmail.com
 www.LeeCaswellClassicHomes.com

Interior Area 709 sq. ft.
 Exterior Area 848 sq. ft.

 Included Area

PREPARED ON:
 Jun, 2017

All room dimensions and floor areas must be considered approximate and are subject to independent verification.
 For method of measurement please see <https://youriguide.com/measure/>.

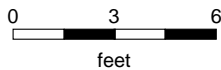
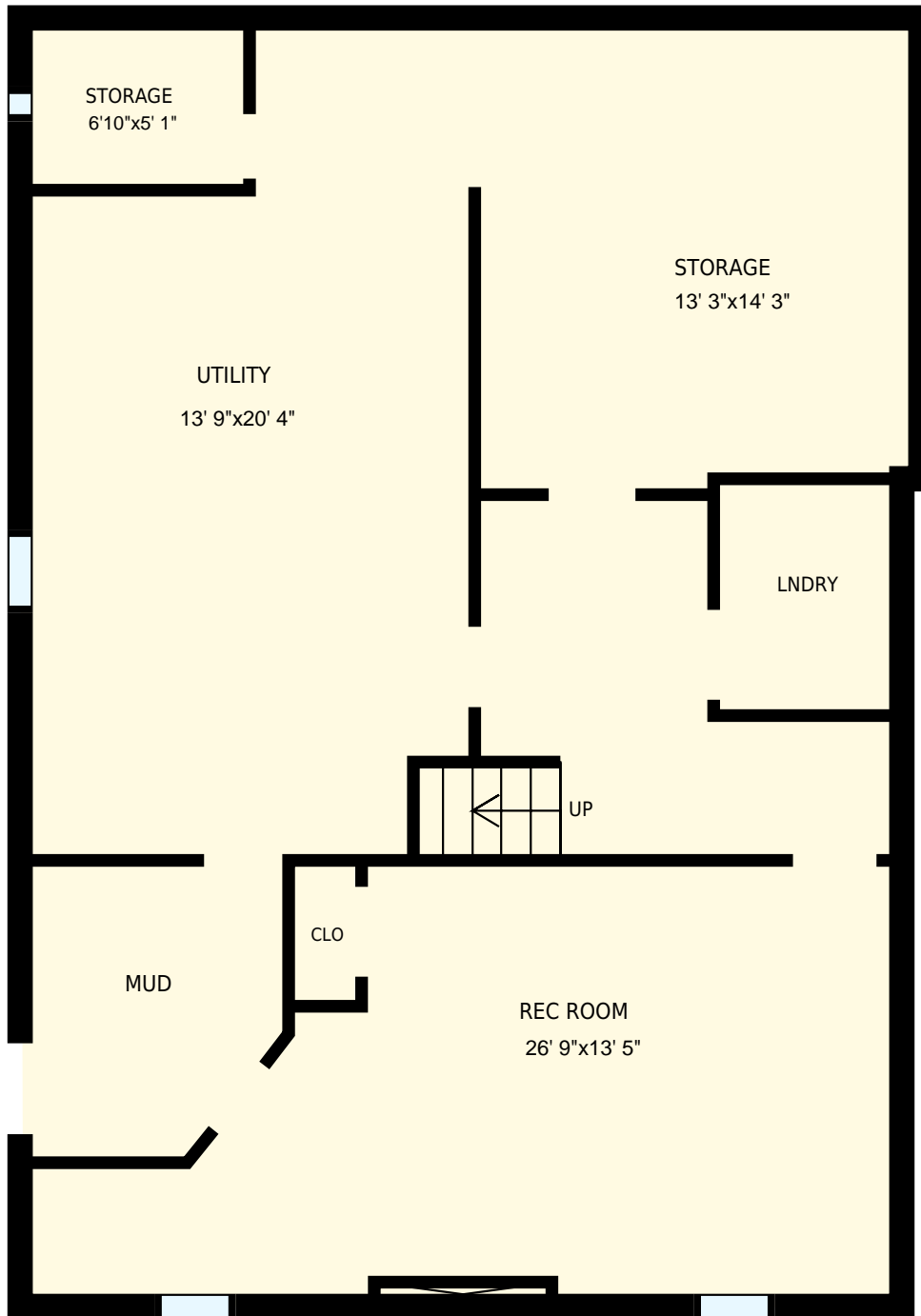

73 Bramley St N, Port Hope, ON

Basement

PREPARED FOR:
LEE CASWELL - BOSLEY REAL ESTATE LTD., BROKERAGE
 905-885-0101
 leecaswellsells@gmail.com
 www.LeeCaswellClassicHomes.com

Interior Area 1077 sq. ft.
 Exterior Area

 Included Area

PREPARED ON:
 Jun, 2017

All room dimensions and floor areas must be considered approximate and are subject to independent verification.
 For method of measurement please see <https://youriguide.com/measure/>.